

## GMS-2000 Touch Screen Monitoring System

| Integrated management of all gas detectors with one graphic | Easy configuration with low cost by serial data communication (RS-485 Modbus) | Easy output configuration on alarm (by group or single) | Display switch to a trouble point screen when alarm is occurred | Possible to check logged alarm history | Real time logging data | Easy expansion by serial port | Ethernet applicable | Easy to analyze data by providing real-time history trend | Easily search for data and ranges |

### IMAGE



### DIMENSION (Unit : mm)

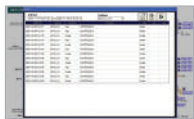
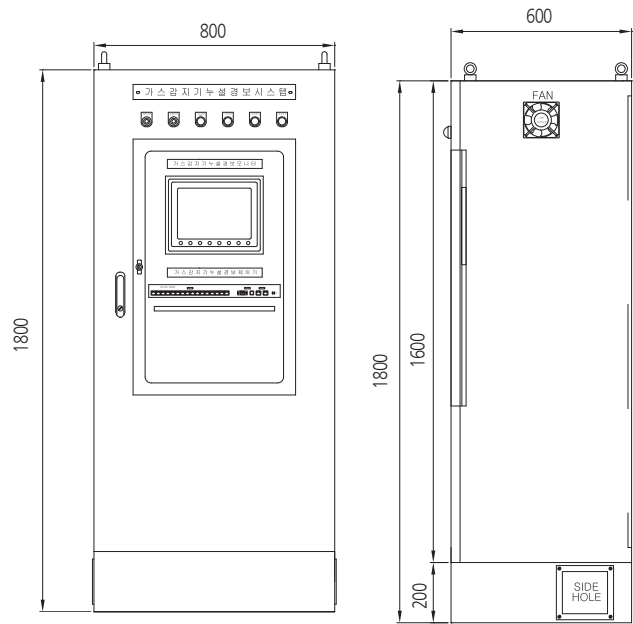

Alarm report



Bar graph display of gas density

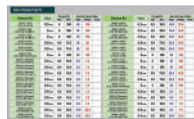

Display of gas density and alarm condition

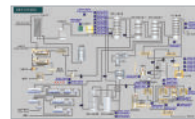

Gas detectors location



Screen shot on alarm

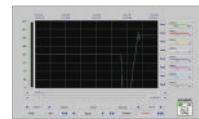

Trend of density history

### SPECIFICATION

※ Specifications are subject to be changed without prior notice.

GAS LEAK MONITORING PANEL	
Model	GMS-2000
Measuring gas	Flammable gases & Toxic gases
Measuring range	0-100%LEL OR 9999 PPM
Alarm level set	Programmable within detection range
Normal display	Green lamp on
Trouble display	Red lamp on (Touch Screen) & buzzer, External red lamp on
Hi alarm display	Yellow lamp on (Touch screen) & buzzer, External yellow lamp on
HiHi alarm display	Yellow lamp on (Touch screen) & buzzer, External yellow lamp on
Input/Output signal	Input : RS-422/485 13 Port    Output : RS-422,485, Ethernet 2 Port    Speed : 1200, 2400, 4800, 9600, 19200 bps
Relay contact	Trouble, Hi/HiHi alarm : Relay dry contact (Option)
Operating temperature	-20°C ~ +40°C
Operating humidity	5 to 95% RH (Non-condensing)
Dimensions	800(W) x 1800(H) x 600(D)mm
CERTIFICATION	
KFI / CCCF	Refer to website